ANDBROM

ACPL

In memory of
Lester & Maxine Doell

GEN

ALLEN COUNTY PUBLIC LIBRARY
3 1833 01774 6154

Lester A. Dell

GENEALOGY
977.202
F77EL
1950

Digitized by the Internet Archive
in 2018

https://archive.org/details/anlibrum1950elmh_0

The 1950 Anlibrum

HERE IT IS

We have laughed over it,
We have cried over it,
We have slept over it,
We have eaten over it,
We have cussed over it,
We have quarreled over it,
It could be better,
It could be worse,
If you don't like the looks of it —
Don't read it!

Published
By the
Seniors of Elmhurst High School
Fort Wayne, Indiana

The 1950

George C. Bond
Wayne Township Trustee

Antibrum

Paul Haller
Principal

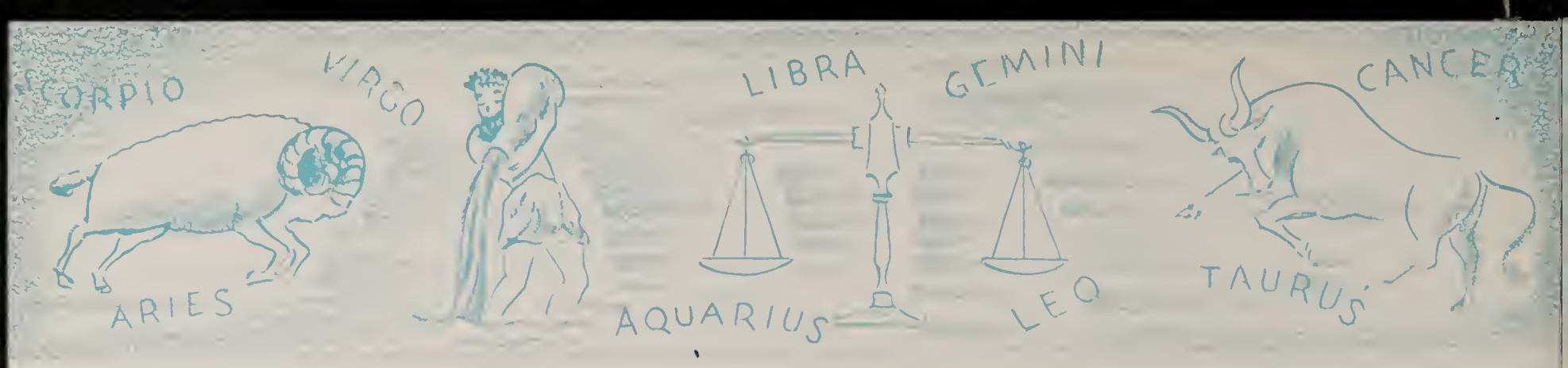

August and September

22 Registration begins. What a line!

25 Janitor removes three pounds of gum from the desks in room 15.

29 Mrs. Hibben and Mr. Weaver sell books.

6 School opens. 425 enrolled.

10 Virgo men usually attain wealth. See Maurie Poling!

12 Red Cross Club claps for Dave Engelman, president.

13 Senior boys quit initiating frosh. Jug!

14 Dick Elzay heads Phi-Chem Club.

15 Larry Johnson again leads class of '51.

16 Band presents concert.

19 Clarence Saylor wins the first Eversharp calendar pencil in the magazine sales campaign.

20 Kenneth Stanger draws $10 from magazine jackpot. Hugh Wiley tops all salesmen and gets a pencil.

21 Look at Roland Mitchell's new Eversharp.

22 A calendar on a pencil is won by Betty Bredemeyer.

23 Phyllis Meyer also has a pencil with dates.

26 Darlene Dowty drows $20 from the jackpot. Eddie Schoeneman wins a pencil.

27 Leonard Sheffield is sporting a red and gray Eversharp. Did you get shot for the 1950 *ANLIBRUM* today?

29 Paul Meyer wins jackpot of $15. Beverly Schoeph turns in $76.80 in sales today. She now has two Eversharp pencils.

30 Gerry Hess wins a pencil. Red Cross Club holds an Autumn Fantasy dance.

"Time is but the stream I go a-fishing in." Some measure time by minutes, hours, days, weeks, months, centuries, or aeons. In this seventeenth volume of the *ANLIBRUM,* we have fished in but a brief stream of Time — one school year. Our office activity calendar is the final authority when we schedule meetings, drives, and social activities. This calendar, held by Ruth Ann Tschannen and John Biddle, symbolizes all our fishing for the 1949-1950 school year.

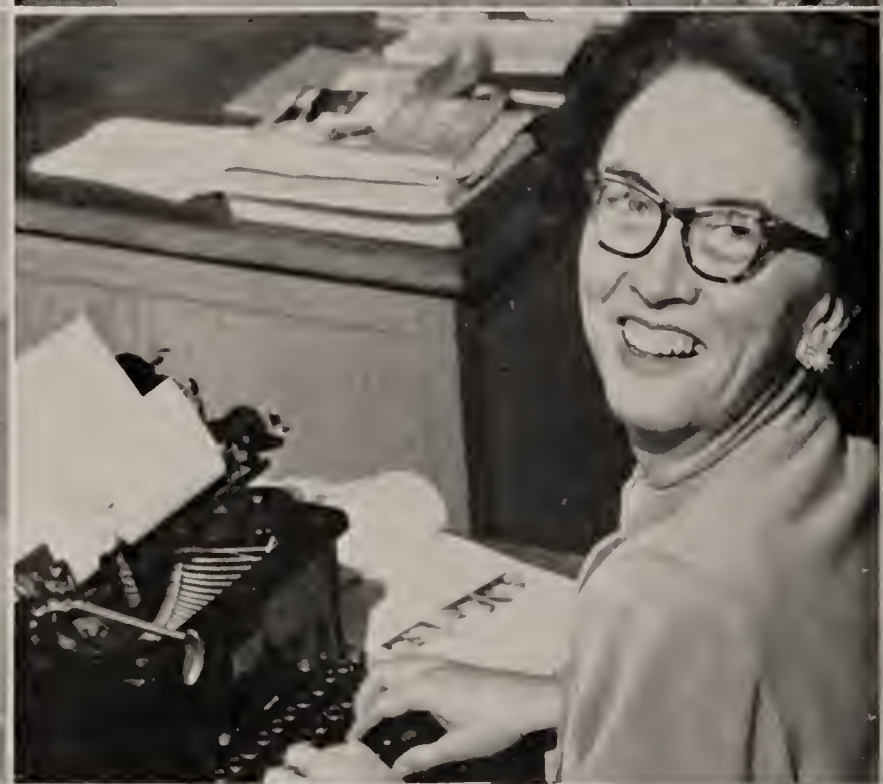

FACULTY

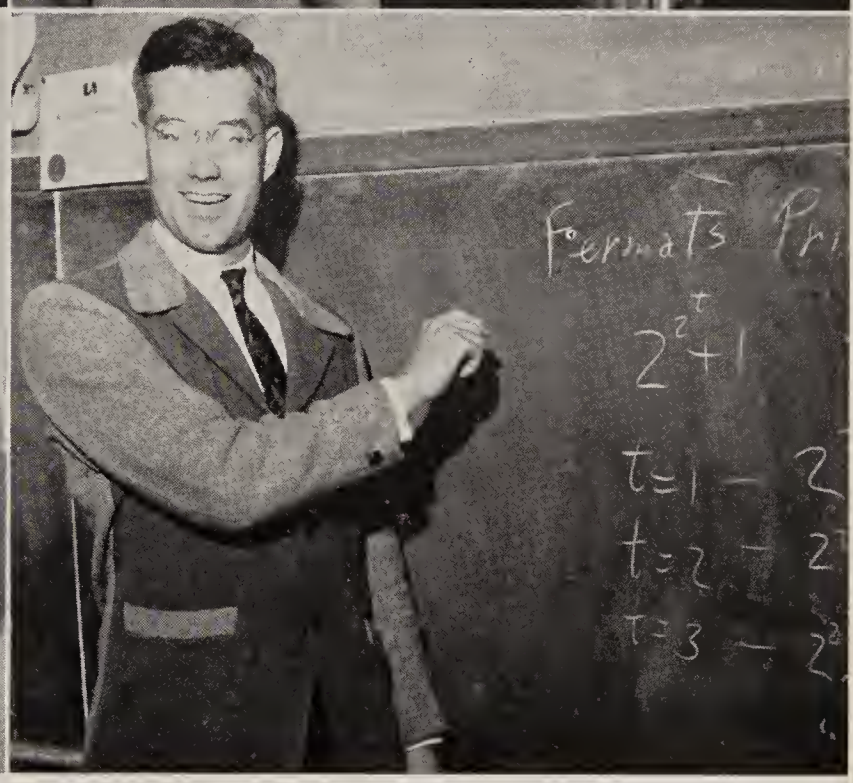

On this page:

Charles W. Eickhoff — Math, History, Keeper of the Jug, Magazine Campaign, E Club, Basketball Tickets, Sophomore Class Head Sponsor

Anita Oldham — English, Future Teachers of America, Sophomore Class

Glenn Hammer — School Clerk, Bookkeeper, Basketball Games

Don Weaver — Math, Physics, Rifle Club, Phi-Chem Club, Sophomore Class, Softball Coach, Basketball Games

On the opposite page:

Robert Cruse — Physical Ed, History, Basketball Coach, Golf Team

Ruth Wimmer — Chemistry, Safety, Health, Geography, Driving, Phi-Chem Club, Red Cross Club, Junior Class Sponsor, Dispensary

Letha Falls — English, Latin, Anlibrum Adviser, Senior Class Head Sponsor, National Honor Society

Ural Edwards — Typing, Shorthand, Commercial Club, Senior Class, Basketball Games

Betty Gordon — Math, History, Junior Class, Basketball Games

John Ford Arnold — Government, Sociology, History, GUS Club

SINGER

FACULTY

On this page:

Lester A. Doell — Band, Twirlers, Booster Club, Junior Class

Jeanette McClure — Physical Ed, Safety, Health, G. A. A. Sponsor, Sophomore Class

Thomas Sellers — Art, Speech, N. F. L., Dramatics, Junior Class Head Sponsor, Speech Club

Don Fryback — Bookkeeping, Driving, Softball Manager, Track Coach, Advance Business Staff, Freshman Class Head Sponsor, Basketball Scorekeeper

On the opposite page:

Mildred Hibben — English, Library, Journalism, Candy Store, Advance Editorial Staff, Basketball Games, Freshman Class

N. Ray Reed — Shop, Mechanical and Machine Drawing, Senior Class, Basketball Timekeeper

Wendell Nicodemus — English, Glee Club, Freshman Class, Basketball Games

Estella Perkins — Spanish, French, English, Freshman Class

Leonora Bleke — Home Economics, Biology, Home Ec Club, Cafeteria, Freshman Class

George Roller — English, History, Senior Class, Basketball Scorekeeper

Seniors

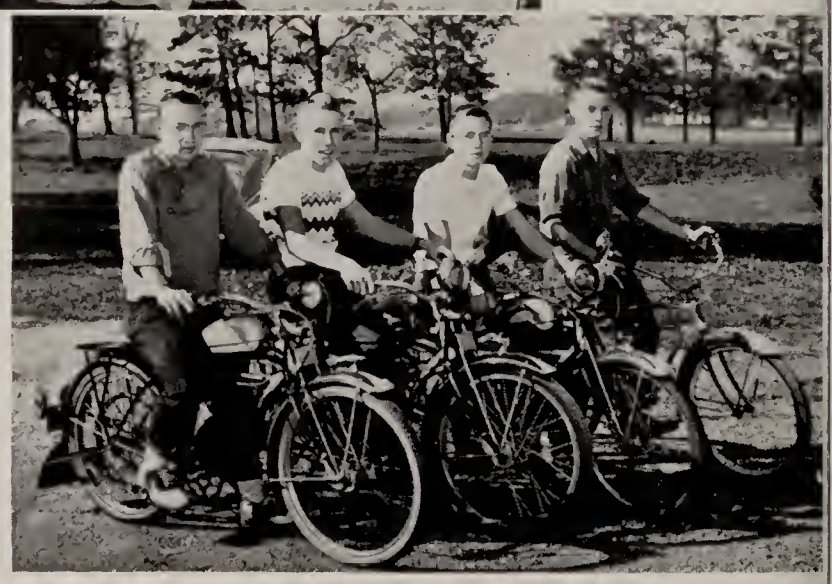

We're Half Day Boys

Queens of an Old-Fashioned Garden

Motor Bike Kids

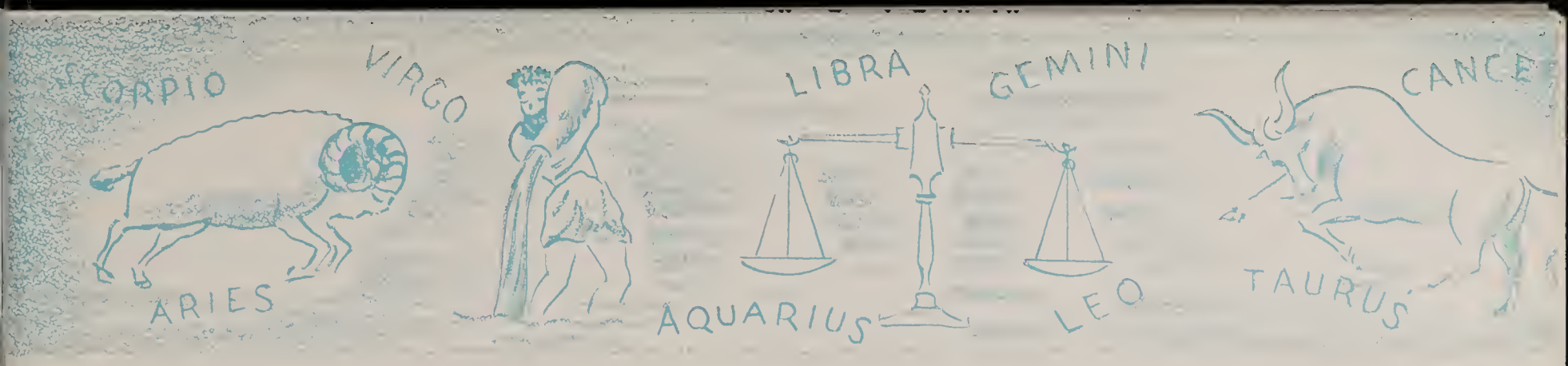

October and November

3 John Weisenburger wins $10 from the magazine jackpot. John Shappell earns today's Eversharp.

4 Beverly Schoeph wins the Brownie Reflex Camera for highest magazine sales in the whole school.

5 Seniors elect a GIRL president — Mildred Lee.

6 GUS Club organizes with D. Engelman as prexy.

7 Glee Club hops with cornhuskers.

14 Commercial Club holds a School Daze Party.

15 Band wins honors in Class B in State Marching Contest. Twirlers show up mighty fine too.

17 Albert S. Otto via time capsule presents 8113 A. D.

21 What outfits at the G.A.A. Halloween party!

27, 28 F.T.A. usher at N.I.T.A. Rest of kids enjoy a vacation.

4 Composer, humorist, and entertainer Harvey makes us laugh. Dramatics Class presents *Papa Is All*. More Laughs. Phi-Chemmers go to Wabash College for Indiana Junior Academy of Science. D. Elzay presides.

5 Freshmen put on Sportsman Parade.

10 Mr. Reed and Mr. Eickhoff go hunting ——— before school. Band marches in Armistice Day Parade.

11 F.T.A. go to North Manchester College.

15 Senior Guidance Day at I.U. and Purdue Extension. Danny Houser, guard, breaks his arm in the game with Leo.

18 Barbara Hazelet and Harriet Monn write winning yells.

19 Junior Class Hard Times Party.

22 We Trojans beat the Central Tigers. Rah! Yea! Team!

24, 25 Thanksgiving! Six weeks' tests are over.

Who takes care of the senior's money? JOANN J. ADAMS does when she isn't busy being veep of the Commercial Club or playing the bassoon in the band. Jo also counts the G.A.A. and Red Cross Club among her activities.

Being a Red Cross hall monitor and a member of the advance Staff keeps LU ANN ALLEN busy. She was a prom attendant, a booster, and a twirler. Lu Ann wants to sing with a big name band.

DONALD E. ASCHLIMAN has been outstanding in 4-H work for eight years. He is a member of Red Cross, Rifle, Commercial and Phi-Chem Clubs. Lucky Don comes to school in the afternoon only. He plays a French horn in the band.

When EVELYN BAUGHMAN took time out from singing and reading, she participated in the work of the Glee Club, Red Cross, Commercial and Home Ec Clubs.

Fond of the piano, flowers and sports is ARDIS MARVEEN BAUMGARTNER. She belongs to the Commercial, G.A.A., Red Cross and Home Ec Clubs.

Booster prexy is BARBARA ANN BEERMAN who claims G.A.A. as another main interest. She was treasurer of Rifle Club. Her merry spirit was an asset to the Phi-Chem and Red Cross Club, the class tourneys, and the candy counter.

A student of shop and a collector of coins is NORMAN D. BEERMAN. He has been in Rifle Club two years. He throws his English III book in his car at 11:12 and heads for home.

"I paddle my own canoe," says DON BEITZ, who likes intramural basketball and Rifle Club. He worked on the prom and is a member of Red Cross Club.

JOHN BIDDLE is prexy of the Future Teachers of America. Being in the Air National Guard Radar Squad, eating, drinking, being merry, and teasing Miss Falls keep him hustling. He also plays a trumpet.

Our chief shot-put is DAVID A. BORTON. He busied himself with prom decorations, intramural basketball, Rifle Club and Red Cross work. He also likes boating.

BETTY J. BREDEMEYER, our blonde bombshell Prom Queen leads the G.A.A. Her other interests are in Red Cross, Rifle and Booster Clubs. Of all sports, she favors horseback riding.

JUNE BREWSTER sang soprano in the Glee Club for two years. She was coach of her team for the class tourney her sophomore year. Red Cross Club and prom decorating have been her other services.

MARGARET LEREE BRUNSON, a 4-H club member for three years, also belonged to the Red Cross and Commercial Clubs. She was active in the Rural Youth Club and Y-Teen out of school.

JANICE R. BUELL, an active member of Commercial, Rifle, G. A.A., and Red Cross Clubs, was also chairman of the program committee for the prom. She won a 4-H trip to Purdue and to Chicago.

Advance chief copyreader, PATRICIA LILLA BURNS, participates in Red Cross, G.A.A., Booster Club and twirling. Pat also enjoys horseback riding, swimming, reading and softball.

A former keeper of the coins and records of G.A.A. and Home Ec Club, and prom attendant is NANCY R. CHRISTLE. Now she is active in Booster Club, Speech Club, and 4-H. She is number two girl in G.A.A.

4-H Junior Leader, EDWARD LEE COMBS, belonging to the Red Cross, Phi Chem, and Booster Clubs, prides himself on these sports—softball and track. Eddie got the boys a new backstop.

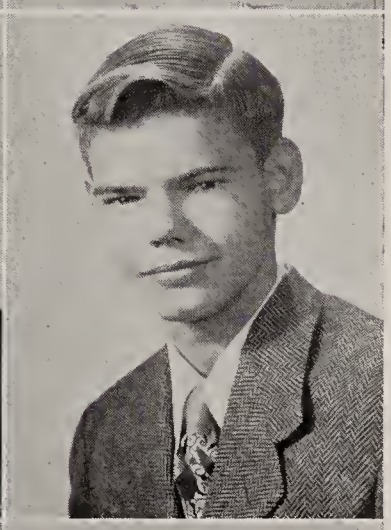

ROBERT CRISWELL was a member of the Red Cross and Phi-Chem Clubs the two years he spent here at Elmhurst. Bob participated in class basketball. Tickling the ivories is his favorite way to relax.

Roller skating is a hobby of DONNA MARIE CROW, who is active in Home Ec, Rifle and Commercial Clubs. She also gave ideas for prom decorations in her junior year.

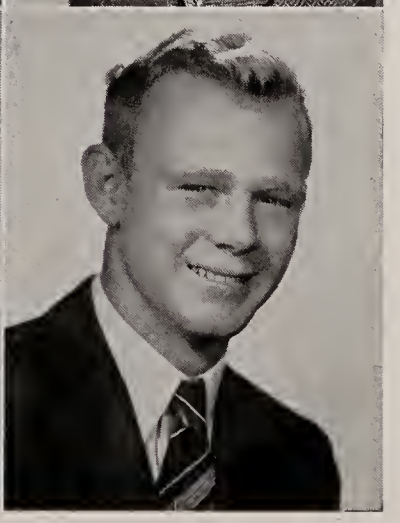

The name of "Duke" has been carried down from his big brother. RONALD DOEPKE is very active in all varsity sports: track, basketball, softball, and golf.

Serving as a member of the color guard and working in Red Cross, Commercial, Phi-Chem and Home Ec Clubs kept DARLENE DOWTY in a whirl. She was also a prom attendant and served as pianist for the band and Glee Club.

Majorette ESTHER DUNKER is a Red Cross hall monitor and Red Cross Club agent for room 16. Belonging to the Booster, Commercial, Home Ec, and G.A.A. Clubs, traveling, and square dancing keep her buzzing.

Crooner RICHARD P. ELZAY was president of the Indiana Junior Academy of Science, a Boys State Senator, and a DeMolay Master Councilor. This prexy of the Phi-Chem Club belongs to the Rifle and Booster Clubs and works on the ADVANCE Staff.

A track team star and intramural basketball player, BILL EME, found time to belong to the Red Cross, Rifle, Phi-Chem and Booster Clubs. Canoeing is his hobby.

Outside of school, CAROLYN THERESA EMRICK likes art, roller skating, Y-Teen Club, and Allen County Rural Youth. She sings with the Glee Club and belongs to Home Ec, Commercial and Red Cross Clubs.

An outstanding sports figure is DAVID ENGELMAN. He was prexy of his freshman and junior classes. This year he's head man of the Red Cross and GUS Clubs. Dave is on the ADVANCE staff and is veep of the senior class.

Philatelist (stamp - collector) MARILYN ANNE ENZ took part in Red Cross, Speech, Band, Phi-Chem and Home Ec club activities the three years she attended Elmhurst.

DONNIE L. ETTER, a whiz at dancing and singing, was a member of Red Cross, the Commercial Club and was on the prom committee. Her hobby is flirting.

Music seems to be DORIS JEAN FAIRFIELD's main interest since she is a member of Glee Club and plays the piano. She is also a member of Red Cross and Phi-Chem Clubs.

LILA ANN FEIGHNER is veep of the Home Ec Club. She is also a twirler and a library page. Snapshooting and eating in home room 14 at noon are her hobbies.

Track Miler STANLEY FLAUGH not only participates in the Commercial and Red Cross Clubs but also plays on the intramural, softball, and class basketball squads. Stan really gets around the halls of E.H.S.

An arrival from Roanoke High is ROSE MARIE FREYTAG. She likes 4-H, radio, and girl scout work. This year she joined the Glee Club and G.A.A.

ARTHUR M. GAUNT, our poet, has many activities other than writing poetry and herding his father's Nash around. He is a member of the Band, Red Cross Club and track team.

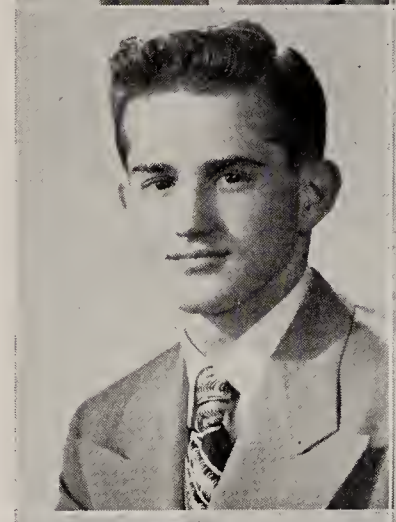

This cute trick, GERALDINE L. GENTH, was a prom attendant, a member of Red Cross Club, Commercial Club, Glee Club, and 4-H. She's terrific behind the wheel of a Studebaker (provided there's a cushion present).

When RAY EUGENE GILLINGHAM works on Bill Smith's Buick, he always ends up behind the "greaseball"!! An alien from Lafayette Central, Ray belongs to Red Cross, Commercial and Rifle Clubs.

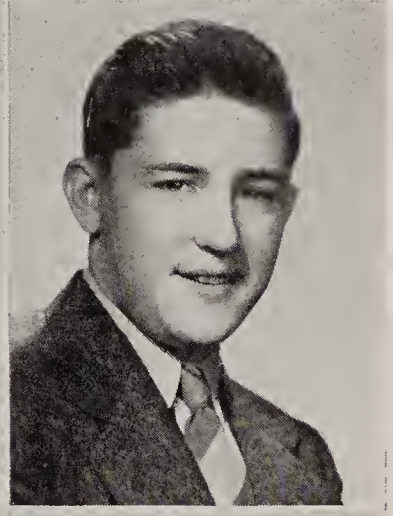

Rifle, Phi-Chem and Red Cross Clubs claim JIM HAGGARD as a member. His way to earn an E is to be a library page. Jim's pastime is tennis.

The motor-bike kid, HAROLD RICHARD HAMILTON, belongs to the Red Cross and Rifle Clubs. "Rich" is a member of DeMolay. Softball and swimming are his favorite sports.

Jolly SHARLENE HAMMER keeps her classes brightened up. The activities which keep her busy are Commercial, Red Cross and Glee Clubs. Sharlene is interested in traveling and softball.

N. PAULINE HANELINE has belonged to Glee Club, Red Cross and Home Ec Clubs. Reading and playing the piano occupy Pauline's time when she isn't attending night school.

A member of the Red Cross, G. A.A., Rifle, Glee, Phi-Chem, Commercial and Booster Clubs is CORA LOU HANES. Corky's ambition is to become a dancing teacher.

Be on the lookout for RUTH HARROLD! She belongs to Phi-Chem, Red Cross, G.A.A., and Booster Clubs. She served as Phi-Chem secretary-treasurer. Ruth attended South Side for three years.

Home Ec, Commercial, Red Cross and Phi-Chem Clubs keep GERALDINE ANITA HESS fairly busy. 4-H Club trips to Purdue and Indianapolis and the Y-teens also give Gerry a reason to talk to another Y-teener in 16—C. M. M.

PAT M. HIGH likes to swim and dance. Pat belonged to the Red Cross Club for four years. Commercial Club was one of her interests for two years.

A member of the Rifle Club, ROSS F. HOOVER, JR., claims no relation to J. Edgar. Instead, he's a loyal Trojan and is active in Red Cross Club, intramural basketball and softball.

Guard DANNY HOUSER has a hobby of playing euchre on the school bus. He led the E Club in his junior year and belongs to the Phi-Chem and Red Cross Clubs. Fishing is his favorite sport.

A lass with a winning voice is BEVERLY JEAN JOHNSON. "Glee Club Queen" was the title given Jean in her junior year. C. A. P., Y-Teen and Commercial Club are her favorite organizations.

JAMES A. KINNAMAN, the bloomin' idiot of the junior year, belongs to Red Cross and DeMolay. Jim played on the basketball team for three years and served on the ADVANCE business staff.

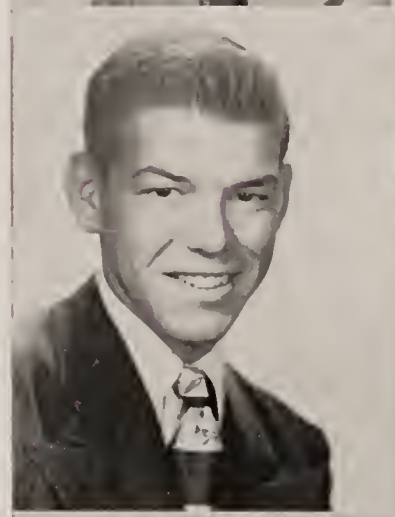

Dividing her talent and time between Glee Club and twirling keeps JOAN KNEPPER very busy. She works in the library as a page. Joan has joined the Commercial, Home Ec and Booster Clubs.

BARBARA ANN KOCH says her hobbies are talking and reading (at least six books per week). She helped with refreshments at the Prom and belonged to the Red Cross and Phi-Chem Clubs.

In his junior year, THEODORE P. KUNNEKE was class secretary. He also belonged to the Red Cross Club four years and the Rifle Club three years. As a sideline, Ted has been collecting plaster casts for his right leg.

"Kroger's Kool Karry Out Kid" is THOMAS H. LANGMEYER. He was active in Reserve Basketball, Rifle Club and Red Cross Club.

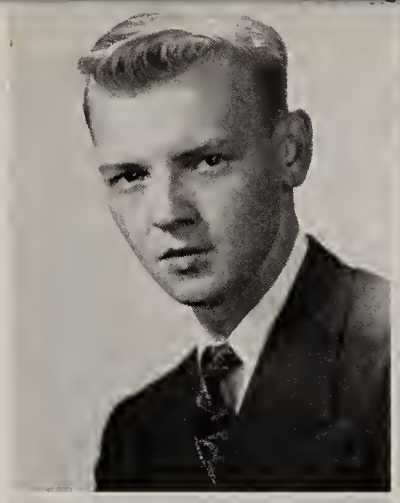

A busy lass is MILDRED JOAN LEE, specialist in speech activities. She is the first girl prexy of a Trojan senior class; Commercial Club likewise claim her their president. She was general chairman of the prom. Millie also edited news for the ADVANCE this year.

A 4-H trip to Purdue was won by her. She journeyed to Mexico in the summer of '49. DONNA MAE McCAGUE is a member of G.A.A., Future Teachers of America and M.Y.F.

The last period every day, COLLEEN MACHLAN sang with the Glee Club. Besides reading, she belonged to Commercial, Red Cross, Rifle and Home Ec Clubs.

A Trojan trumpeter, DAVE MANES played class basketball for four years. He is a math whiz with his log 62==1.79239. Golfing is his summer sport.

Booster and Speech Clubs are her favorite organizations. Being president of Y-Teens, and chatting with Gerry Hess use up her spare minutes — CAROLYN MAE MARTIN.

NANCY ELLEN MESHBERGER attended Girls State, played the piano and bells for the band, and typed ANLIBRUM copy. Nancy developed her speaking ability in Speech Club and N.F.L. She also joined Commercial and Red Cross Clubs.

IMOGENE R. MEYER, "Slimy Ime", is a majorette and a booster. She lends her capable assistance to Commercial Club and is Home Room 14 Agent for the Red Cross Club.

Her hobby is reading; her activities are Commercial, Home Ec, and Red Cross Clubs. Her specialty? The ADVANCE staff! Her name is HARRIET I. MONN.

Majorette and equestrienne, BEVERLY NERN belongs to Red Cross, G.A.A., and Commercial Clubs. Bev served as a prom attendant. She works on the ADVANCE staff. Her ambition is to be a commercial artist.

An ardent sportsman, GLENN PAXTON has taken part in Red Cross and Rifle Clubs. He has tossed the old basketball around for intramural games. He likes to repair broken desks in room 16.

Dress designing is the main ambition of FAYE ALICE PERL. Faye is secretary of the Junior Leaders of 4-H Club. She writes up the doings of her clubs — Commercial, Red Cross, and Home Ec — in journalism class.

It was ROGER A. PLOUGHE who worked so feverishly as chairman of the prom decoration committee. He was also a member of the band, orchestra, Phi-Chem, Rifle, and Speech Clubs. What a busy guy!

"Right Face! Poling, Fall Out!" This is the command that MAURIE POLING hears every Monday night at the Air National Guard Radar Squad meetings. Red Cross, Booster, ADVANCE, and prom committee are the activities that "Schmoe" made more active.

Here's a real out-of-doors gal — ROSEMARY POLLEY. She's very active in G.A.A. and class basketball. However, she still has time for Glee Club, Commercial, and Red Cross Clubs.

Maggie — whoops! — MARGARET ANN POORMAN was an office assistant two years. She also typed for the ADVANCE. Tennis and class basketball plus G.A.A., Red Cross, Home Ec, and Commercial Clubs were her other interests.

This muscular little blond package is none other than PAUL REED of *Papa Is All*. Dancing is his hobby. Being a gasoline station attendant takes up *most* of his spare time.

Reading and art are her favorite pastimes. She laughed and worked on the prom decoration committee too. ROMAYNE RICHARDSON is also a member of Glee Club, G.A.A., and Home Ec Clubs.

PAUL E. ROSER, a quiet member of Home Room 16, came to Elmhurst from North Side High. The last two years he belonged to the Red Cross Club.

Red Cross Club membership is RALPH L. SAINE's school activity. For a hobby he collects antique clocks and radiator caps. For credit he takes art two periods and then goes home.

A four-year library page, WILLIAM D. SHANEBECK is make-up editor and last year's feature editor of the ADVANCE. Also a member of the Phi-Chem, Red Cross Club and the ANLIBRUM staff, Bill is interested in photography.

Man with the horn, CHARLES F. SHEETS served as solo trumpeter in the band and was the first man up each morning at Boys State. Competition soloist and dance band artist, he also served as ADVANCE writer, veep of the band, member of the Red Cross, Phi-Chem and Commercial Clubs.

CHARLES E. SHOEMAKER, ADVANCE cameraman, was an active Band member and sharpshooter. P.S. If you ever take a spill on roller skates, Charlie will be there to pick you up.

Meet your ADVANCE Editor — MARJORIE ELLEN SMITH. Margie is also class secretary. She did "oodles" of work on the paper and for the Red Cross and Booster Clubs. Pen pals, tuna fish, and Gershwin's music are her raves.

WILBUR A. SMITH JR., who has red hair, likes the name of Bill better. He runs the school mimeograph. Booster Club, Phi-Chem and Red Cross take up the time he does not give to his Plasti-Craft.

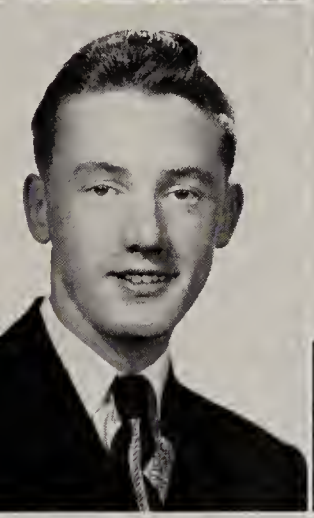

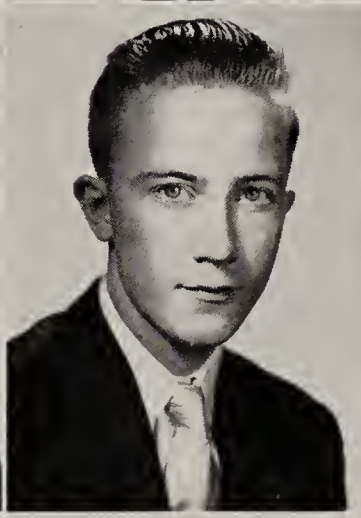

NORMAN W. STANEK is one of our noted track stars and is quite fond of all sports. His hobby is calling on a certain occupant of room 16.

KARL F. THIELE's 4-H work paid off in rewarding trips. He likes fishing and softball. The Commercial, Red Cross and Rifle Clubs found him a worthy member.

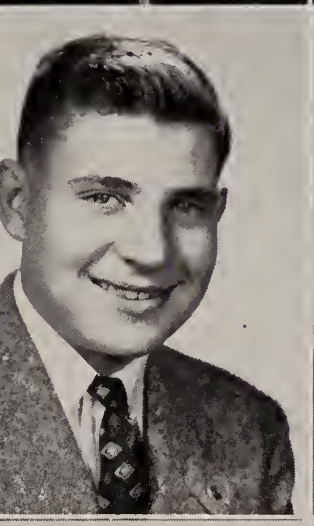

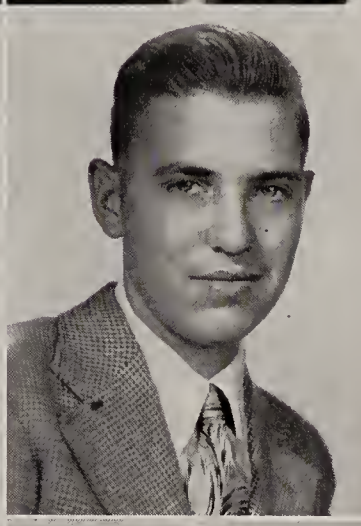

Tennis is ROGER C. THIEME's favorite sport. He was a library page for two years. Red Cross, Phi-Chem and Rifle Club were his main school activities.

Always humming, always singing, JAMES TIPTON was our rovin' cowboy. He played class basketball and participated in Red Cross activities. Jim always had a flirtatious eye for any female.

They say the best things come in little packages — RUTH ANN TSCHANNEN. This booster aids the work of the Commercial, G.A.A. and Red Cross Clubs.

This senior from North Side and Wolf Lake may think he's the whole tree, but he is only DICK TWIGG. Besides talking, arguing and chewing gum, he likes to eat, drink, and get out of study hall. He is a member of the Red Cross Club.

We introduce JACK VENDERLEY, virtuoso of the drum and marimba. In his four years at E.H.S., he served in the Red Cross, Phi-Chem, and Commercial Clubs. A slave-driving feature editor of the Advance, Jac also heads the Rifle Club.

Active in G.A.A., class basketball, and Booster Club, MAXINE WAGNER is also a snappy twirler. The Commercial Club claims her talents to keep its records just as the prom decorating committee claimed her ideas.

1949's star left fielder, JAMES E. WALDROP was also on the varsity track team. He belonged to the Red Cross and Booster Clubs and served on the prom committee. Jim's ambition is to be a racer.

WILLIAM EDWARD WILCOX, known to his friends as "Willie", has taken part in activities such as class yell leader and the Red Cross Club. He raises hamsters and collects match folders for a hobby.

WANDA D. WILKINSON is a member of the Red Cross and Commercial Clubs. She sings second soprano in the Glee Club. Wanda, a former library page, is an ardent softball fan.

From Hamilton High School came WANITA K. WILKINSON, the other twin. She sang with the Glee Club, typed with the Commercial Club, and was a member of Red Cross Club. She likes softball.

Quite a busy girl with her singing and piano playing is KATHYRN L. WILLIAMSON. This chic little brunette gave a helping hand to the prom. Red Cross Club also caught her interest.

This senior was president of her sophomore class, of Speech Club and of N.F.L. She was an officer in the Red Cross Club and the junior class. SALLY A. WILSON was also a prom attendant and a twirler. She added liveliness to Phi-Chem Club, G.A.A., Booster Club and *Papa Is All*.

During her first two years, VELMA MARCELLE WOOD, attended Central. Now a Trojanette, she belongs to the Red Cross Club and the G.A.A. and roots for sports.

A. MERLIN WUEBBENHORST is proud of being drum major for four years. He likes to play clarinet solos and initiate freshmen. "Whoopie" played class basketball, worked on the prom and belonged to Red Cross and Phi-Chem Clubs.

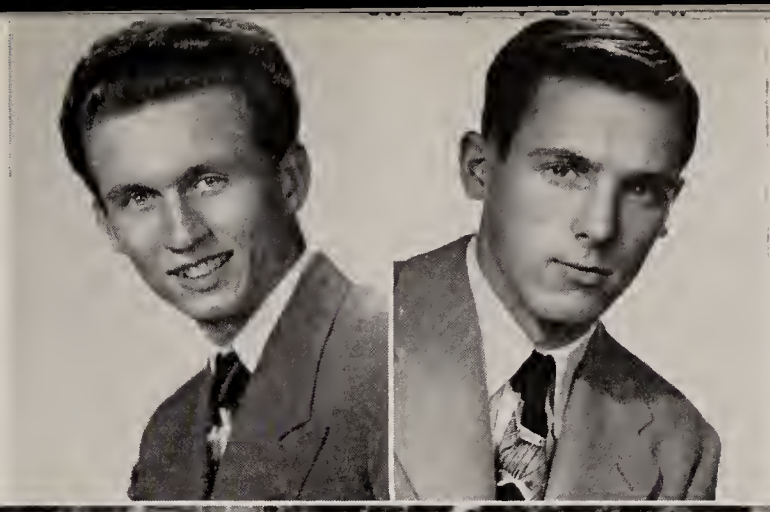

Sports are PAUL L. YOQUELET's main interest. Proof of this is his participation in basketball, track and softball. He served on the prom committee and is a member of the Red Cross Club.

Senior Big Wheels

Standing: Norman Stanek, Sports; Dick Elzay, Phi-Chem Club; Barbara Beerman, Booster Club; Dave Engelman, Sports, GUS Club, Red Cross Club; Jim Waldrop, Sports; Betty Bredemeyer, G.A.A.; John Biddle, F.T.A.; Danny Houser, Sports

Middle Row: Margie E. Smith, ADVANCE Staff; Lila Feighner, Twirling, Home Ec Club

Sitting: Pat Burns, Twirling, ADVANCE; Sally Wilson, Speech; Mildred Lee, Senior Class President, Speech, Commercial Club; Nancy Meshberger, Magazine Sales, ANLIBRUM Staff; Jean Johnson, Glee Club, ANLIBRUM Sales

Poisonalities

Whiz Men

Ain't She Sweet?

Boi———ng!

A Crowd?

Wha Hoppened?

Terrific Twosome
Who Pushed?

Hey Fellows, This Way
Dinner Winner

Our Gang Comedy

Dunkin' Dave

Yo, Heave Ho!

1-2-3 Kick!

That's All, Folks

Wanted: One New Axle

After All, Bill

Peeping Sallies

December and January

1 T. B. Chest X-rays. Here's where they look through you.

2 Bloomers were introduced 100 years ago today.

3 Sophomores do not hold Santa's Capers.

8 Margie E. Smith is chosen DAR Best Citizen.

10 Senior Snow Ball Dance — Br-r!

11 Red Cross and Phi-Chem Clubs deck the halls for Christmas.

12 The Memory Wizard, Elzie R. Brown, amazes us.

16 Phi-Chemmers give a Fission Stomp. Swing your partner!

22 Turkey for lunch. Yum! Yum!

23 Band, Glee Club, and Dramatics Class present a Christmas program.

23 School closes for Christmas vacation.

25 Miss Spore becomes Mrs. David Hibben.

29 Nancy Christle won a $100 award for 4-H Junior Leaders. Congrats, Nancy.

2 98 absent; the rest are weary. We got gypped one day of vacation.

9 Trampoline Aerial Stars thrill us. High waters close some roads.

10 Those ghoulish semester exams! Capricorn is a watery sign.

14 Elmhurst places third in speech tourney.

17 Benjamn Franklin born this day in 1706.

18 Elmhurst vs. Central on Junior Town Meeting topic, "Are Cliques Harmful?"

20 Trojans defeat the Pirates in the county tourney.

21 The Lions quench our tourney hopes.

24 Room 16 wins March of Dimes Campaign. Thank you, Rog.

25 Ask Dave Manes about the kinds of fishing.

28 Faculty has a potluck supper at Mrs. Bleke's.

29 Band demonstrates its skill in a public concert.

31 "The Melody Four" drive away the 8 o'clock blues.

Classes

Sophomore Officers: J. Shappell, Vice-Pres.; C. Smithson, Treas.; T. Kunneke, Pres.; C. Saum, Sec.

Junior Class Officers: R. Belbutowski, Sec.; B. Truelove, Treas.; M. Waldrop, Vice-Pres.; L. Johnson, Pres.

Freshman Officers: B. Work, Treas.; W. Norwalt, Vice-Pres.; B. Keister, Pres.; M. A. Cushing, Sec.

Juniors

Top Row: Cliff Keller, Cordill Fager, Ray Seidner, Dick Schnurr, Dick Uptgraft, Jim Foulks, Bob Landstoffer, Don Grepke, Roland Beck

Second Row: Charles Dennison, Tom Norwalt, Marilyn Paxton, Phyllis Meyer, Claris Buskirk, Virginia German, Neil Hike, Leonard Betley

Third Row: Marlene Imel, Barbara Hazelet, Phyllis Rutz, Dianne Sanders, Marilyn Habig, Beverly Freiburger, Mary Sue Cler, Evelyn Nyffeler

Fourth Row: Willard Hadley, Don Belbutowski, Marvin Waldrop, Ron Belbutowski, Art Adams, Rex Corbitt, Ronnie Young, Bob Webb

Fifth Row: Bob Cobb, Carl Baker, Geraldine Luce, Mary Jo Chapman, Elaine Johnson, Carloyn Roth, Bill Mabee, Paul Stiverson

Bottom Row: Bernadette Herber, Bonnie Snyder, Alice Kiel, Janet Overby, Joan Hanes, Patsy Breinfalk, Rosa Lee Boston, Pat Fisher

Juniors

Top Row: Jack Schoeph, Leo Cornewell, Jim Newville, Jack Reissig, Sam Kruse, Charles Brown, Ralph Morrical

Second Row: Art Kapp, Eugene Graft, Morrell Travis, Bob Axe, Gene Mutton, Carl McCartney

Third Row: Jerry Carsten, Barbara Schey, Marilyn Steele, Sally Sullivan, Dorothy Swarthout, Ronald High

Fourth Row: Lee Travis, Charles Arnett, Leonard Woodward, Larry Johnson, Phil Kuhn, Eddie Kreienbrink, Ronald Knepper, Tom Wright, John Wright

Fifth Row: Keith Deeter, Beverly Schoeph, Jack Fraze, Glenn Leaming, Tony Manes, Glenn Meyer, Gertrude Holloway, Arlene Slagell

Bottom Row: Alice Springer, Donna Holle, Margaret Smith, Edna Schmidt, Ellen Scott, Martha Coleman, Bonnie Griffin, Betty Truelove

Sophomores

Top Row: Walter Boehler, Richard Black, Irvin Gaunt, Victor Hoopengardner, Jim Christle, Bill Bird, Charles Cobb, Keith Guyot

Second Row: Walter Eichler, Pat Brennan, Lewis Brewster, Pluma Orcutt, Eunice Brown, Carol Noble, Joyce Ferrey, Bob Ditton, Virgil Hoke

Third Row: Donna Favory, Gwenyth Morris, Norma Bultemeier, Madeline Kiester, Marilee Hardisty, Carolyn Geake, Carol Crabill, Virginia Grepke, Joan Keller

Fourth Row: David Fisher, Donald Combs, Howard Foss, Bob Greer, Eugene Avery, Paul Meyer, Tom Kunneke, Jim Mason

Fifth Row: Stan Crider, Larry Malott, Howard Hohenstein, Dick Ehrman, Everett Conner, Tom Weisenburger, Norman Wichman, Norman Warner

Bottom Row: Eugene Johnson, Dick St. John, Claudia Hoover, Norma Pankop, Arlene Ferrell, Eddie Schoenemann, Jack Kling

Sophomores

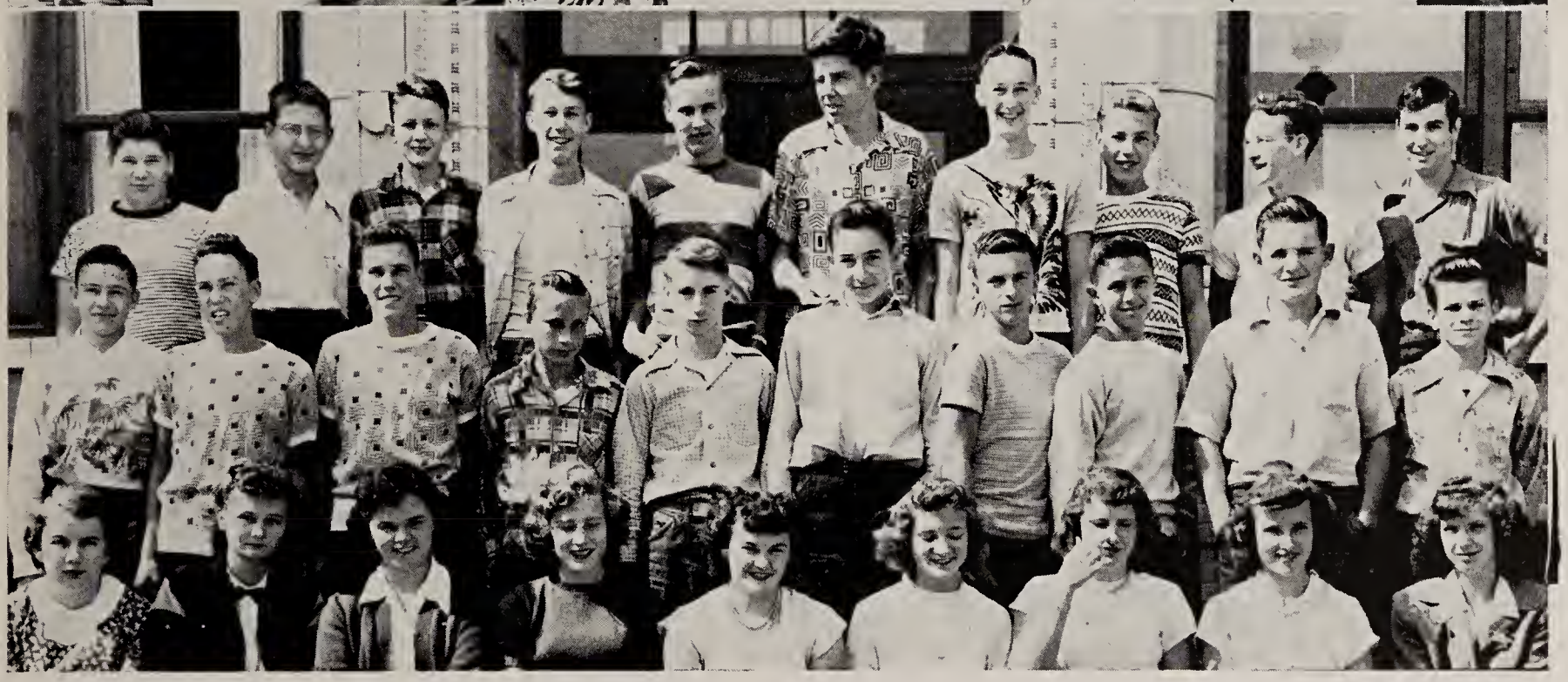

Top Row: Kenneth Stanger, Jim Sowers, Ronald Stoller, Jim Schlup, John Shappell, Dick Koch, Tom Rutherford, LeRoy Rutz, Donald Strauss

Second Row: Lee Taylor, Shirley Mann, Louise Stanger, Marjorie Stapleton, Cerese Pape, Alma Kumfer, Joann Meyers, Leonard Sheffield

Third Row: Barbara Polley, Sharon Pond, Connie Saum, Darlene Snyder, Joy Smith, Mary Ann Strater, Norma Thiele, Janet Meyers, Carolyn Smithson

Fourth Row: Roland Mitchell, Bill Wolf, James Bently, Ronnie Winn, Clarence Saylor, James Streeter, Frank Walker, Filbert Torbeck, Don Imel, Don Schoeph

Fifth Row: Don Young, Ron Koomler, Don Koomler, Bill Fink, Dean Neuenschwander, Jerome Herber, Dale Clayton, Byron Yoquelet, Charles Graves, Ron Wilson

Bottom Row: Pat Carter, Pat Wiedelman, Pat Groves, Phyllis Loucks, Doris Sparks, Margie Watkins, Mary Lou Twigg, Doris Zelt, Valorie Nichols

Freshmen

Top Row: Bill Myers, Harry Brebaugh, Kay Criswell, Gene Pankop, Ralph Taylor, Rolland Kloer, Harold Dautz, Gene Lee, Joe Specht, Jerry Poling, Stuart Trainer

Second Row: Larry Revett, Ed Seidel, Ed Augsburger, Judie Wire, Mary Ann Cushing, Mae Geeting, Dick Schmitt, Bill Keever, David Smithson, Kenny Schneider

Third Row: Mary Ann Freiburger, Phyllis Van Osdale, Margaret Landis, Betty Paxton, Dina Schaefer, Arlene Adams, Beverly Nichols, Mary Bickel, Joyce Knepper, Nancy McSwane, Lorraine Churchward

Fourth Row: Charles Crawford, Tom Buchan, Bob Bay, Johnnie Keller, Melvin Polley, Bill Cox, Bob Dikty, Dallas Dodane, Ray Henry, Raymond Zelt, Gary Kuhn

Fifth Row: Dave Meid, Beverly Gillingham, Mary Ann Kimmell, Mary Lou Ferrey, Norma Jean Heer, Martha Walker, Betty Moore, Phyllis Genth, Elaine Stoller, Wally Norwalt

Bottom Row: Phyllis Richardson, Ida Graves, Donna Otis, Bonnie Otis, Barbara Perry, Lucille Jerrard, Myrtle Scott, Marcia Strater, Joann Lahrman, Sharley Wageman, Sally Ewing

Freshmen

Top Row: Dwight Umber, Don Chapman, Jim Adams, Paul Henry, Jim Woebbeking, Bill McKinney, Harold Rice, Dick Stiver, Harold Huyghe, David Harrold

Second Row: Virgil Curly, Bob Thurber, Richard Tipton, Jack Hughes, Bob Crider, Keith Johnson, Robert Letsinger, Dick Cunnington, Dick Wood, Hugh Wiley

Third Row: Dolores Meyer, Carolyn Herber, Alice Fink, Carroll Breeden, Jackie Barr, Bonnie Kiester, Joy Mulford, Teresa Herber

Fourth Row: Bob Gillespie, Everett Brewster, Bob Work, James Groves, Jim Paxson, Joe Travis, Bud Johnson, Kenny Ott, Paul Claymiller

Fifth Row: Betty Westfall, Virginia Brown, Joan Rice, Judy Drew, Bonnie Jenkins, Evelyn Bradbury, Nancy Kissinger, Arlene Weibel, Virginia Ford, Beverly Poorman, Beverly Malott, Claudia Drake

Bottom Row: Pat Lesh, Marilyn Genth, Jean Adams, Mary Lou Mueck, Sara Ludy, Nila McCartney, Flora Reed, Twilla Wright, Jackie Carlson, Marlene Hamilton

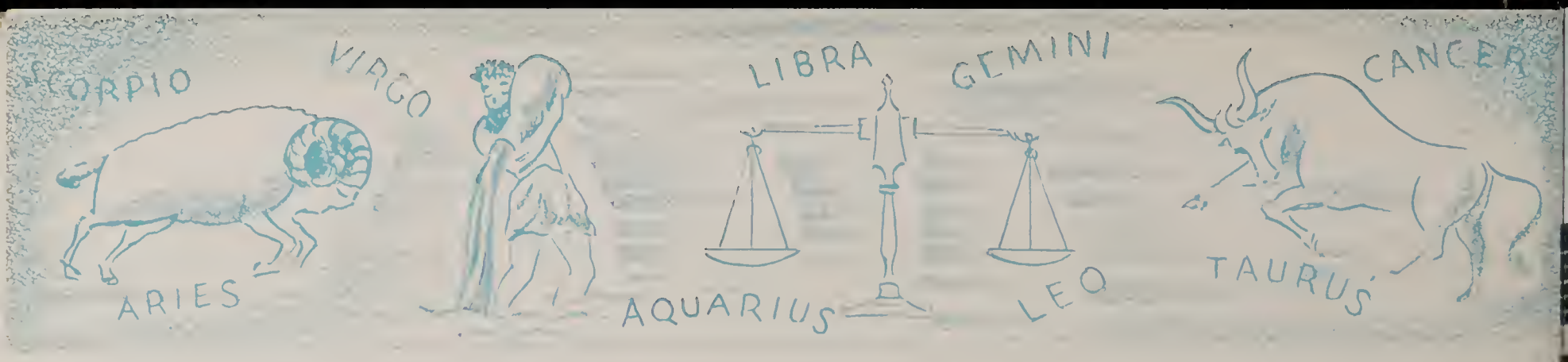

February and March

1 Home Room 16, winner of March of Dimes campaign, has a square dance at noon hour.

1 F. T. A. members are entertained by their sponsor, Mrs. Oldham, and by I. U. Extension profs.

2 Mr. Groundhog does not see his shadow.

3 Paul Burke, cartoonist, entertains us with charcoal caricatures.

6 Home Ec Club members view Mr. Burhold's flower arrangements.

13 "The icicles cling to the funniest things"; therefore there is no school.

14 No school again. Any Valentines?

15 Sophomores sponsor noon hour dancing.

18 State Music Contest at Harrison Hill.

19 College Club entertains all senior girls planning to enter college.

21 Everyone got a sectional tourney ticket.

22 At 10:11 A. M. in 1732 George Washington was born. In 1932 Elmhurst was given six framed pictures of Washington.

23 WOWO says no school.

27 When will the coal strike be settled?

10 Red Cross Melody Dance.

11 In 1888 drifts of snow lay thirty feet deep in New York City.

14 Whitney patents the cotton gin in 1794.

17 Glee Club celebrates St. Patrick's Day.

21 SPRING!

24 E Club honors all members past and present.

25 Sophomores swing and sway in the gym.

31 Hurrah! No school until April 10.

Clubs

Pinky Norwalt aids Red Cross clean up campaign.

Beverly Schoeph snaps the other five leading magazine salesmen.

These are the 4-H'ers of Elmhurst Gardens.

Ronald Knepper and Neil Hike refill Phi-Chem coke machine.

Glee Club

Margie Watkins, Norma Bultemeier, Marlene Imel, Pat Fisher, Phyllis Meyer, Carolyn Roth

To qualify for an E in Glee Club, a member must have 100 points and an average of C at the end of each semester. Points can be earned by taking music lessons, participating in monthly meetings, working on committees, reading and reporting on music appreciation books, being an officer, participating with the Glee Club in public programs and concerts and by solo singing outside of school. Mr. Nicodemus sponsors the forty girls of Glee Club. C. Roth is president; P. Fisher is vice-president; M. Imel is secretary; P. Meyer is treasurer.

GUS Club

Don Aschliman, treasurer; Ruth Harrold, secretary; Charles Sheets, vice-president; Dave Engelman, president

GUS Club, the newest organization at Elmhurst, was founded with the purpose of promoting a better understanding of social studies and awarding medals to qualified persons displaying outstanding leadership and scholarship.

Sponsorship of the club was undertaken by Mr. Arnold. The main activities of GUS Club were field trips which enabled members to see various social, economic and political systems as they function in our community.

Advance Staff

Standing: Dick Elzay, Don Belbutowski, Rex Corbitt, Ron Belbutowski, Bill Shanebeck, Jack Venderley

Seated: Pat Burns, Margie E. Smith, Mildred Lee, Marilyn Paxton

Seated in chair: Dianne Sanders

Under the sponsorship of Mrs. Mildred Hibben and Mr. Fryback, the ADVANCE staff includes: Editor, M. Smith; Asst. Editor, D. Engelman; News Editor, M. Lee; Chief Copyreader, P. Burns; Feature Editor, J. Venderley; Make-up Editor, B. Shanebeck; Sports Editor, R. Belbutowski; Exchange Editor, D. Elzay; Pointkeeper, M. Paxton; Business Manager, R. Corbitt; Advertising Manager, D. Belbutowski; Circulation Manager, D. Sanders.

The ADVANCE staff tries to keep students up-to-date on the latest fads, happenings, social affairs, and gossip around Elmhurst.

SUMMER TIME
PORGY AND BESS
SUMMER TIME
PORGY AND BESS

Home Ec Club

Lila Feighner, vice-president; Nancy Christle, secretary and treasurer; Betty Truelove, president; Carol Crabill, student adviser

With Mrs. Bleke as sponsor, the Reginae Domi went all out to sell plastic bags. Selling these bags, working in the cafeteria, being an officer, attending meetings and being on committees are ways of earning E's in Home Ec Club.

With the thought ever before them of bettering their homes, community, state, and nation, the girls ended their 1949-1950 year at the annual spring banquet by awarding letters and pins.

Speech and N. F. L.

Speakers' Stand: Sara Ludy, secretary and treasurer; Mary Lou Twigg, veep; Sally Wilson, president

National Forensic League: Sally Wilson, president; Mildred Lee, veep; Marilyn Enz, secretary and treasurer

Both the Speakers' Stand and the National Forensic League serve to develop an interest in speech activities and to improve speech habits. The whirl of their calendar includes: speech contests, Junior Town Meetings, radio work, publicizing school projects over the P. A. system, and work shops for individual speech problems. By participation in these events, the members earn points for N. F. L. degrees and pins and for letters in speech.

Nancy Meshberger records the points the speakers make in their zodiacal whirl. Mr. Sellers is ever present to guide the members.

Red Cross Club

Back Row: Pat Carter, Beverly Poorman, Mary Ann Cushing, Esther Dunker, Lu Ann Allen, Nancy Meshberger, Carol Breeden, Eddie Combs, Jack Schoeph

Front Row: Larry Johnson, Dave Engelman, Pat Fisher, Imogene Meyer, Sharon Pond, Sally Wilson

The largest club in the school is sponsored by Miss Wimmer. Its purpose is to help in all times and needs such as the Cancer and T. B. drives. There are two activities a year, one each semester. They are usually dances. A member can earn an "E" by being an outstanding hall monitor, library page, or clean up boy. The officers are: president, D. Engelman; vice-president, S. Wilson; secretary and treasurer, E. Combs. The other members pictured are the various home room agents.

Phi-Chem Club

Ruth Harrold, Dick Elzay, Rex Corbitt

To make science more enjoyable and interesting through activities and functions carried on in the club and to further the knowledge of the application of science in industry are the aims of the Phi-Chem Club. Miss Wimmer, Mr. Weaver, and President Dick Elzay strived to carry out these aims. R. Corbitt served as vice-president while R. Harrold took care of the minutes and the money. The club's activities included a December barn dance and trips to the General Electric, the Filtration Plant, the Magnavox, and the Junior Academy of Science at Wabash College.

Dramatics Class

Back Row: P. Reed, D. Engelman

Second Row: J. Johnson, G. Hess, B. Koch, L. A. Allen, P. High, N. Meshberger, T. Norwalt, R. Doepke

Third Row: R. Harrold, D. Dowty, B. Bredemeyer, H. Monn, M. Lee, J. Buell

Front Row: S. Wilson, G. Genth, R. Richardson, D. McCague, M. Brunson, J. Smith, R. Tschannen

The Dramatics class, under the leadership of its sponsor, Mr. Sellers, offers students a specific phase of speech training and helps them gain appreciation of drama. It furnishes young, would-be actors and actresses with a chance to obtain fundamental experience on the stage.

This year's productions included the traditional Christmas program, presented in co-operation with the Glee Club and Band, and the three-act comedy, PAPA IS ALL.

Commercial Club

Joann Adams, Mildred Lee, Maxine Wagner, Dianne Sanders

Smiles of achievement are being displayed by the officers of Commercial Club, for they have guided their club through another busy year. Commercial Club beckons to all students who are preparing for a business career and is headed by the sponsors, Miss Edwards and Mr. Fryback. Each school year is climaxed by the club's annual banquet at which typing and shorthand awards are given. Special awards to those with the highest averages in bookkeeping, shorthand and typing are also presented. M. Lee served as president and received assistance from J. Adams, vice-president; M. Wagner, secretary and D. Sanders, treasurer.

MODERN
CHEMISTRY
MODERN
PHYSICS

Band Brings

Back Row: Joan Knepper, Pat Burns, Marilyn Steele, Imogene Meyer, Sharon Pond, Elaine Johnson, Janet Overby, Lila Feighner
Front Row: Maxine Wagner, Bonnie Kiester, Norma Thiele, Judy Drew, Esther Dunker, Phylis Rutz, Virginia Grepke, Beverly Schoeph, Beverly Nern

Ah yes! Here are those snappy majorettes of E.H.S. This year the varsity twirlers won first in ensemble at the N.E.I.S.T.C. at Auburn. The soloists did just as well with Pat Burns and Elaine Johnson winning first, Beverly Nern and Imogene Meyer second, and Sharon Pond third place.

The addition of seven new gray uniforms added to the snappy appearance of our twirlers. In the spring the marjorettes traveled to Indianapolis for the State Contest. In order to qualify for this contest they had to win a first at Auburn in October. They also will go to Chicago in June for the big American Legion Parade.

The varsity twirlers marched in the Armistice Day Parade last fall. Doing their flashy routine, they have been seen at all the home games.

Between the halves of the basketball games, the beginners were seen escorting the flags. The beginning twirlers met every Monday night for their twirling lessons. Their instructor was Al Stodden.

After graduation this spring, the twirling corps will lose Imy Meyer, Max Wagner, Bev Nern, Pat Burns, Lila Feighner, Jo Knepper, and Essy Dunker. Imogene Meyer was the only twirler this year who earned her letter.

Home The Bacon

Back Row: M. Geeting, B. Cobb, J. Venderley, I. Gaunt, T. Rutherford, C. Shoemaker, C. McCartney, J. Bentley, R. Ploughe, T. Wright
Middle Row: D. Dowty, P. Rutz, J. Drew, V. Hoopengardner, R. Seidner, D. Aschliman, D. Grepke, D. Manes, J. Biddle, C. Sheets, A. Gaunt, J. Adams, W. Cox, J. Ferrey, J. Adams; Drum Major — M. Wuebbenhorst; Mr. Doell, Director
Front Row: E. Augsburger, P. Lesh, M. L. Ferrey, S. Mann, J. Keller, C. Cobb, W. Boehler, B. Bird, B. Griffin, M. Coleman, C. Baker, B. Shell

The 1949-50 calendar has been well marked by the Trojan musicians. The ball was started rolling by our director, Mr. Doell, in the third week with a concert. With the last notes of the concert still ringing, a snappy cadence was taken up for the state marching contest, which was held at Auburn on October 15. First place honors were taken by the band, the twirlers, and Whoopie, our drum major. Next an election of officers was held; Charles Sheets was elected president along with veep Carl Baker; secretary, Jim Adams; and treasurer, Martha Coleman.

Strutting in their new uniforms, the band marched next in the annual Armistice Day Parade. They also played for all home basketball games. A Christmas program was held in which the band participated with the dramatics class and Glee Club. On January 29, a concert was given for the general public to start off the new semester. The agenda for the remainder of the year was filled with contests and more contests. The rewards for playing in the band come in the form of a letter for 3,500 points and a pin for 5,000 points, earned through public appearances.

To promote school spirit and to better the appreciation of good music has been the purpose of the band in all of its activities.

Top Row: Roland Mitchell, Neil Hike, Leonard Sheffield, Ed Schoeneman, John Shappell, Dave Engelman, William Cox, Ronald Stoller, Donald Grepke, Paul Henry

Second Row: Geraldine Hess, Marilyn Enz, Janice Buell, Pat Fisher, Phyllis Meyer, Donna Holle, Margie Watkins, Donald Combs, Kenneth Stanger

Third Row: Arthur Kapp, Margie E. Smith, Eunice Brown, Nancy Mueck, Nancy Meshberger, Bonnie Jenkins, Beverly Poorman, Beverly Schoeph, Ed Augsburger, Keith Deeter

Bottom Row: David Meid, Judy Wire, Arlene Ferrell, Barbara Beerman, Pat Carter, Nancy Kissinger, Keith Johnson, Hugh Wiley, Clarence Saylor

Highest Magazine Salesmen

This year's magazine sales exceeded last year's by $510 for a total of $4,864. The high point of this year's campaign was the Lucky Name Drawing. Those who were awarded Salesmanship Certificates for selling $30 or more were: B. Schoeph, $150.40; N. Meshberger, $110.80; D. Meid, $99.30; R. Mitchell, $97.75; D. Combs, $84.45; C. Saylor, $84.05; D. Engelman, $72.50; J. Shappell, $67.25; H. Wiley, $62.30; P. Meyer, $60.75; M. Enz, $60.50; B. Beerman, $58.20; L. Sheffield, $56.80; M. Smith, $56.00; K. Johnson, $52.45; D. Grepke, $52.20; D. Holle, $48.40; J. Buell, $47.80; B. Poorman, $46.70; E. Schoeneman, $45.60; M. Watkins, $44.50; J. Wire, $41.90; R. Stoller, $41.00; P. Carter, $40.50; P. Fisher, $40.30; B. Jenkins, $39.70; E. Augsburger, $38.50; N. Kissinger, $37.50; K. Stanger, $37.00; G. Hess, $35.50; K. Deeter, $34.80; A. Kapp, $33.10; E. Brown, $32.90; N. Mueck, $32.90; A. Ferrell, $32.30; P. Henry, $31.50; W. Cox, $31.25; N. Hike, $30. Mr. Eickhoff sponsored the campaign. The money is used to finance school assemblies.

Red Cross Hall Monitors and Library Pages

Future Teachers of America

Shorthand II Girls

Cafeteria Workers

Annie Has A Share-The-Work Plan

Top Group, Standing: Pat Burns, Jean Johnson, Paul Reed, Danny Houser, John Biddle
Seated: Jack Venderley, Maurie Poling, Ron Doepke

Center Group, Standing: Kathyrn Williamson, Rosemary Polley, Charles Sheets, Bill Shanebeck, Barbara Beerman, Sally Wilson, Mildred Lee
Victim: Miss Falls

Bottom Group, Standing: Harriet Monn, Beverly Nern, Cora Lou Hanes, Esther Dunker, Nancy Meshberger, Margie E. Smith
Seated: Joann Adams

Room 16 was a busy place the seventh period three days a week when B. Beerman, C. L. Hanes, M. Poling, K. Williamson and R. Polley worked on the Annie. On some Tuesdays and Thursdays, the twirlers: E. Dunker, M. Wagner, P. Burns, I. Meyer and B. Nern assisted them. Planning the book, scheduling and identifying pictures and copyreading were their chief duties. They practically wore out the file of all students enrolled in the school.

Other staff members worked after school on Tuesdays. John Biddle designed the cover. Jack Venderley and Charles Sheets made up the dummy. To Jack goes the credit for the idea of paragraph write-ups for the seniors. What writing and rewriting, to say nothing of typing, he forced on S. Wilson, M. Lee, B. Shanebeck, M. Smith, J. Johnson, P. Reed, N. Meshberger, and the regular staff members. Read the copy Charles furnished for page one, and you will get the whole idea. P. S. We had fun, too.

Maurie wrote up softball, the magazine campaign, and the Rifle Club. Barbara wrote up G.A.A., E Club, and the Booster Club; Jean — Glee Club; Rosemary and Kathyrn — Red Cross; Bill — Phi-Chem; Sally — Speech and Home Ec; Mildred — Commercial and GUS; Margie — ADVANCE; Charles — Band; Harriett — Dramatics; Danny and Ron — Boys' sports. The varsity twirlers wrote up their tri-weekly antics.

Helping to take pictures, the most coveted Annie work, fell to Charles, Jack, John, Maurie, Bill, Paul, Rosemary, Kathyrn, Barbara, Sally, Mildred, Cora Lou, Nancy, Margie, Esther, Max, Ime, and Pat. Missing classes, running all over school, and dreaming up shots like the middle one on the opposite page were their main rewards and services.

All seniors sold subscriptions, 398 of them. J. Johnson, M. Wuebbenhorst, P. Reed, J. Venderley, and S. Flaugh led the senior salesmen. J. Adams, H. Monn, and J. Johnson checked sales and money daily during the campaign. P. Burns and E. Dunker recorded the names in the circulation account book.

Nancy Meshberger headed the typists. Maxine, Ime, Margie, Bill, Sally and Mildred helped her type copy for the printer.

Miss Falls assigned staff duties and supervised all work on this seventeenth ANLIBRUM.

Sports

Golf Team: R. Doepke, T. Manes, T. Kunneke, D. Manes

Booster Club Officers: L. Betley, P. Meyer, C. Sheets, B. Beerman

Yell Leaders: R. Belbutowski, L. Johnson, D. Belbutowski, J. Hanes, J. Myers

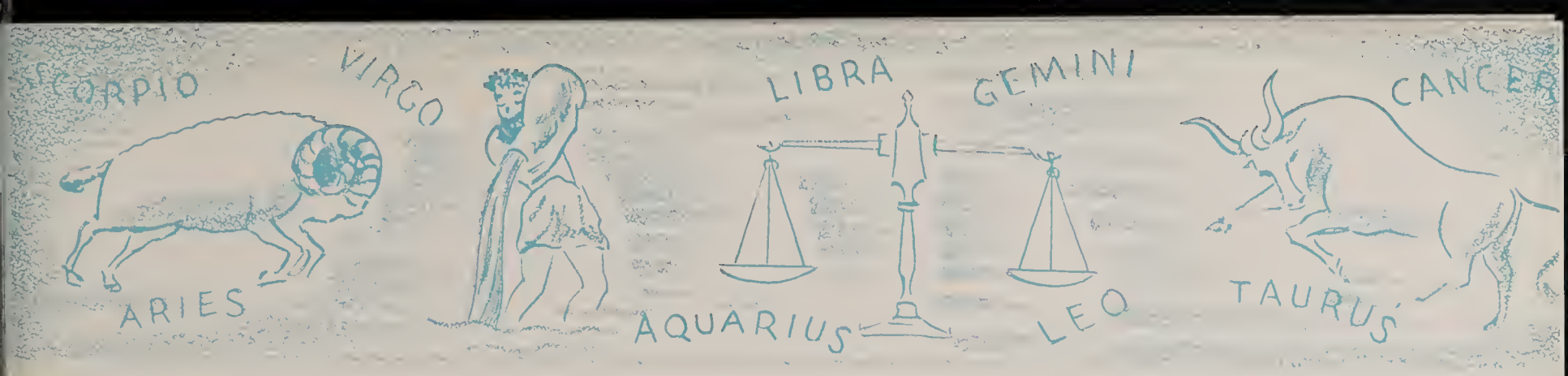

April and May

1 District Music Festival and GUS party.

3 Remember our spring vacation during the coal crisis. You had it, brother.

3 1860 The First Pony Express; a dash to the cafeteria resembles it.

7 Good Friday Vacation.

9 In the Easter Parade?

14 Advance Staff honors Quill and Scroll members and awards E's.

15 State Music Finals.

18 1775 Paul Revere's Ride.

21 Freshmen celebrate the end of their year of greenhood.

22 Allen County Band Festival.

25 Jan Hollander, Dutch journalist, reviews world events.

29 Night of nights for your memory books — The Prom.

1 1884 The first skyscraper (10 stories high) was begun in Chicago.

2 Election Day Vacation.

5 Home Ec girls honor four year members.

6 Commercial students applaud those winning awards in typing, shorthand, and bookkeeping.

7 1945 V-E Day.

11 1768 Johnny Appleseed born. Seniors hand in their autobiographies.

12 Band and Phi-Chem Club join forces at a party.

13 Class of 1950 dines at the Van Orman. To whom did you will your prized possessions?

19 "Ma, I made it. I have a cap and gown!"

20 1927 Lindbergh's non-stop flight from New York to Paris.

21 The Reverend P. B. Smith addresses the seniors.

25 G.A.A. holds a final sports day.
Faculty cooks and serves breakfast to honor the seniors.

26 Diplomas are awarded to 98 graduates at the Gospel Temple. Vacation begins.

E *Club Sponsors*

Top Row: Danny Houser, Varsity; Ronald Doepke, Varsity; Ed Combs, Intramural; Ron Belbutowski, Sports, ADVANCE, and Yell; Dick Elzay, ADVANCE; Don Belbutowski, Yell, Sports, ADVANCE; Ronald Stoller, Intramural; Eddie Kreienbrink, Intramural; Richard St. John, Intramural

Second Row: Leonard Betley, Booster; Ruth Tschannen, G.A.A., Red Cross; Janice Buell, G.A.A,; Darlene Dowty, Glee Club; Colleen Machlan, Glee Club; Cora Lou Hanes, G.A.A., Glee Club; Pat Burns, G.A.A., ADVANCE; Geraldine Hess, Home Ec; Tom Wright, Band

Third Row: Donna Crow, Home Ec.; Ardis Baumgartner, G.A.A.; Sally Wilson, Speech, Twirler, Red Cross; Nancy Christle, Glee Club; Barbara Beerman, G.A.A., Booster; Betty Truelove, Home Ec.; Mildred Lee, G.A.A., Speech, Advance; Harriet Monn, Red Cross; Romayne Richardsan, Glee Club

Fourth Row: Bob Cobb, Band; Dick Hamilton, Rifle Club; Leonard Woodward, Intramural; Dave Engelman, Varsity, ADVANCE; Rex Corbitt, Varsity, Sports; Norm Stanek, Sports; Dave Manes, Intramural, Band; John Biddle, Band; Ray Seidner, Band

Fifth Row: Cliff Keller, Intramural; Harold Huyghe, Intramural; Walter Boehler, Intramural; Don Grepke, Band; Phyllis Meyer, Booster, Glee Club; Margie Watkins, Glee Club; Louise Strater, G.A.A.; Imogene Meyer, Twirler; Martha Coleman, Band

Sixth Row: Roger Ploughe, Band; Jack Venderley, Band, ADVANCE: Beverly Johnson, Glee Club; Dianne Sanders, ADVANCE; Carolyn Roth, Glee Club; Larry Johnson, Yell, Intramural; Joan Knepper, Home Ec., Glee Club; Margie E. Smith, ADVANCE, G.A.A.; Joann Adams, Band, G.A.A.

Seventh Row: Butch Waldrop, Sports; Paul Yoquelet, Intramural, Varsity; Charles Shoemaker, Band, Rifle Club, Intramural; Charles Sheets, Band; Dave Borton, Rifle Club; Willard Hadley, Rifle Club; Bill Shanebeck, ADVANCE; Charles Arnett, Rifle Club; Bill Eme, Rifle Club; Carl McCartney, Band

Eighth Row: Glenn Paxton, Intramural; Carl Baker, Band; Evelyn Nyffeler, Home Ec.; Pat Fisher, Glee Club; Esther Dunker, Home Ec., G.A.A.; Jim Waldrop, Sports, Intramural; Joan Hanes, Yell, G.A.A.; Betty Bredemeyer, G.A.A.; Lee Travis, Rifle Club

Bottom Row: Carolyn Emrick, Home Ec.; Geraldine Genth, Glee Club; Marlene Imel, Glee Club; Marilyn Paxton, ADVANCE; Donna McCague, Glee Club; Wanda Wilkinson, Glee Club; Wanita Wilkinson, Glee Club; Lila Feighner, Home Ec.; Bernadette Herber, Home Ec.

Chief Sponsor Eickhoff checks and rechecks the members of the E Club. His assistants, Carl Baker, Larry Johnson, and Don Belbutowski, helped him manage the class tourney, chief money making project of E wearers. In the first round of the boys' games, the Junior Twitterpated Twerps beat the Sophomore Bird Legs; the Senior Falls' Little Flowers beat the Freshman Flubdubs. In the finals, the Senior Little Flowers became the boy champs by defeating the Twerps.

The Sophomore Bird Legs beat the Junior Twerps, and the Senior Flowers beat the Freshman Flubdubs in the first round of the girls' games. Again the Little Flowers became champs by defeating the Bird Legs Girls.

Betty Bredemeyer, a senior, and Eddie Kreienbrink, a junior, won the E trophies for sportsmanship during the three day tourney.

Glittering E's, polka dot E's, and striped E's decorated the walls of the gym at the annual sport dance for all former and present E club members and their guests. Mrs. Hibben, Mrs. McClure, Mrs. Bleke, Miss Wimmer, Mr. Cruse, Mr. Fryback, Mr. Weaver, Mr. Doell, Mr. Nicodemus, and Mr. Sellers assisted with this annual dance and the strawberry shortcake refreshments.

Tourney and Dance

Back Row: Mr. Weaver, Stanley Flaugh, Irvin Gaunt, Bob Greer, Donald Belbutowski, Sam Kruse, Ronald Young, Mr. Fryback

Second Row: Donald Young, Le Roy Rutz, Eugene Avery, Glenn Meyer, Danny Houser, Ronald Doepke

Bottom Row: Eddie Combs, Tom Kunneke, Dave Engelman, Rex Corbitt, Jim Waldrop, Ronald Belbutowski

Softball Team

The end of the 1949 softball season found the Elmhurst Trojans again near the top. Boasting a very good 4-1 record, they went into tournament competition. There they met in the final game with Lafayette Central's Pirates. The Trojans lost 2-0. Their season record was 6 won and 2 lost.

Statistics:

Player	At Bat	Runs	Hits	Batting Average	Player	At Bat	Runs	Hits	Batting Average
D. Young	6	3	4	.666	R. Young	22	6	9	.333
R. Corbitt	8	4	4	.500	E. Combs	23	5	7	.304
R. Belbutowski	23	8	10	.435	G. Meyer	10	2	2	.200
R. Doekpe	22	6	9	.409	R. Greer	6	2	1	.166
J. Waldrop	13	4	5	.384	T. Kunneke	4	0	0	.000
L. Rutz	13	4	5	.384	S. Kruse	2	0	0	.000
D. Engelman	27	10	10	.370	S. Flaugh	2	0	0	.000
D. Houser	23	7	8	.348					
						203	59	72	.355

Barbara Beerman, Jack Venderley, Don Combs

Rifle Club

Ready! Aim! Fire! The members of the 1950 Elmhurst Rifle Club, under the sponsorship of Mr. Weaver, meet for shooting every Monday, Wednesday and Thursday after school. Business meetings are called as needed. The purpose of the Rifle Club is to teach and promote sportsmanship and marksmanship. The members of the club earn their "E" by progressing in shooting ability to the rank of Sharpshooter with eight bars. The officers of this year's club are Jack Venderley, president; Don Combs, vice-president; Barbara Beerman, secretary and treasurer. There are two girls and twenty-six boys in this year's club. In addition to regular practice, the club shot many matches: The Hurst Trophy Match, War Department Matches, N.R.A. bi-weekly and intramural matches, and National Scholastic intramural matches. Another project of the sharpshooters was repainting the rifle range.

Standing: Eddie Combs, Byron Yoquelet, Danny Houser, Bill Eme, Dave Borton, Irvin Gaunt, Clarence Saylor, Stanley Flaugh, Ronald Belbutowski

Kneeling: Marvin Waldrop, Bob Greer, Ronald Doepke, Dave Engelman, Arthur Gaunt, Jim Waldrop, Rex Corbitt, Norman Stanek

Track Team

When Coach Fryback's call went out for track men this spring, most of last year's County Championship squad along with some new underclassmen answered. Last year the team took four first places and set two new records in the County Track Meet. First places were won by the mile relay team: Duke Doepke in the 440, Art Gaunt in the half mile, and Rex Corbitt in the pole vault. The new record holders in the County Meet from Elmhurst were Art Gaunt in the half-mile with a time of 2:14.8 minutes, and Rex Corbitt in the pole vault with a vault of 10 feet 7½ inches. Corbitt also placed fourth in the sectionals at North Side and entered the regionals at Kokomo.

Members of last year's squad that were back and the events that they specialized in are as follows:

Dan Houser — Broad Jump, 100 yd. dash, ½ mile relay

Duke Doepke — Broad Jump, 440 yd. Dash, mile relay

Dave Engelman — 100 yd. and 220 yd. dashes

Art Gaunt — Half mile, mile relay

Rex Corbitt — Pole Vault, ½ mile relay

Norm Stanek — Mile, mile relay

Jim Waldrop — 100 yd. and 220 yd. dashes, ½ mile relay

Marvin Waldrop — 220 yd. and 440 yd. dashes, mile relay

Ron Belbutowski — High Jump

Stan Flaugh — High Jump

Clarence Saylor — Mile

Irvin Gaunt — Half-mile

Dave Borton — Shot Put

Bill Eme — 100 yd. and 220 yd. dashes

Byron Yoquelet— Half mile

Bob Greer — Half mile

Top Row: R. Harrold, S. Sullivan, C. L. Hanes, P. Meyer, M. Wagner, P. Fisher, N. Christle, E. Dunker, S. Wilson, M. E. Smith, B. Bredemeyer

Second Row: J. Weisenburger, T. Wright, J. Biddle, R. Axe, C. Sheets, A. Adams, R. Knepper, J. Tipton, B. Eme, P. Reed, C. Dennison, L. Betley, T. Norwalt

Bottom Row: P. Burns, R. Tschannen, M. Lee, B. Truelove, B. Beerman, M. Enz, M. Coleman, C. Roth, D. Sanders, M. Paxton

Booster Club

The Booster Club aims to organize and promote school spirit. Its four officers, under the leadership of Mr. Doell and chosen by the faculty, selected from the senior and junior classes 35 members who showed school spirit and willingness to work.

A system of 150 points was set up in order for the members to earn their letters.

At the games the girls wore red corduroy skirts and white long sleeve blouses. The boys wore red corduroy trousers and long sleeve white shirts. These outfits were bought by the members.

One thing that was not fully achieved but can be looked forward to is a plaque containing our TROJAN SCHOOL MOTTO, which is:

T — Truthfulness
R — Respectfulness
O — Obedience
J — Justness
A — Ambitiousness
N — Nobleness
S — Skillfulness

Rex Corbitt
Junior
Guard
5′ 11″ 165 lbs.
194 points

Ronnie Doepke
Senior
Forward
5′ 11″ 160 lbs.
156 points

John Wright
Junior
Guard
5′ 9″ 145 lbs.
31 points

Tony Manes
Junior
Guard
5′ 9″ 165 lbs.
30 points

Marvin Waldrop
Junior
Forward
5′ 11″ 155 lbs.
5 points

Tom Kunneke
Sophomore
Guard
5′ 10″ 152 lbs.
62 points

Paul Yoquelet
Senior
Forward
6′ 155 lbs.
1 point

Ronnie Young
Senior
Forward
6′ 170 lbs.
98 points

Dave Engelman
Senior
Center
6′ 1″ 175 lbs.
218 points

Ronnie High
Junior
Forward
6′ 175 lbs.
138 points

Back Row: Bill McKinney, Bob Greer, Irv Gaunt, Jim Woebbeking, John Shappell, Frank Walker, Sam Kruse, Stan Crider

Middle Row: Ed Combs, Mgr.; Harold Huyghe, Robert Work, Don Young, Gene Avery, Byron Yoquelet, Coach Cruse

Front Row: David Smithson

Reserve Team

Player	Yr.	Q.P.	F.G.	F.S.	AVE.	P.F.	TOTAL POINTS
Avery	Soph.	38	8	9-19	.473	12	25
Crider	Soph.	9	0	0-1	.000	1	0
Gaunt	Soph.	48	38	25-60	.416	27	101
Greer	Soph.	60	31	36-80	.450	29	98
Groves	Fresh.	0	0	0-0	.000	0	0
Huyghe	Fresh.	40	4	8-17	.470	10	16
Keever	Fresh.	15	4	0-0	.000	6	8
Kruse	Jr.	28	11	9-23	.391	22	31
Landstoffer	Jr.	5	0	0-0	.000	0	0
McKinney	Fresh.	11	0	0-0	.000	0	0
Shappell	Soph.	60	7	4-10	.400	17	18
Shell	Jr.	7	2	0-0	.000	2	4
Smithson	Fresh.	11	1	0-0	.000	2	2
Streeter	Soph.	30	5	6-18	.333	10	16
Walker	Soph.	31	10	3-7	.428	9	23
Woebbeking	Fresh.	26	21	10-20	.500	14	52
Yoquelet	Soph.	68	28	23-59	.389	22	79
Young	Soph.	26	5	0-4	.000	3	10
Work	Soph.	3	0	0-0	.000	1	0
Brewster	Soph.	2	0	0-0	.000	1	0

Elmhurst	27	Arcola	18	Elmhurst	35	Leo	30
Elmhurst	17	Leo	29	Elmhurst	21	Arcola	22
Elmhurst	29	Woodburn	27	Elmhurst	29	Huntertown	30
Elmhurst	8	Central	30	Elmhurst	25	Mississinewa	27
Elmhurst	38	Monroeville	28	Elmhurst	25	Harlan	21
Elmhurst	23	Hoagland	18	Elmhurst	14	Hoagland	26
Elmhurst	37	Fremont	15	Elmhurst	20	New Haven	33
Elmhurst	37	Laf. Cent.	17	Elmhurst	35	Col. City	33
Elmhurst	29	Woodburn	25	Elmhurst	27	Angola	36

Standing: Rex Corbitt, Paul Yoquelet, Ron Young, Dave Engelman, Ron High, Ron Doepke, Marvin Waldrop

Sitting: Coach Cruse, Tom Kunneke, Dan Houser, John Wright, Tony Manes; Ed Combs, Mgr.

Varsity Team

Player	Yr.	Q.P.	F.G.	F.S.	AVE.	P.F.	TOTAL POINTS
Engelman	Sr.	83	84	50-107	.467	49	218
Corbitt	Jr.	77	73	50-79	.631	47	196
Doepke	Sr.	76	56	44-82	.536	66	156
High	Jr.	58	52	34-76	.447	22	138
Young	Jr.	58	33	32-81	.395	74	98
Kunneke	Soph.	57	20	22-33	.666	30	62
Wright	Jr.	33	13	5-8	.625	7	31
Manes	Jr.	17	12	7-11	.636	11	31
Houser	Sr.	8	4	3-6	.500	0	13
Waldrop	Jr.	25	2	1-7	.142	12	5
Yoquelet	Sr.	14	0	1-6	.166	12	1
Criswell	Sr.	8	2	0-2	.000	5	4

Elmhurst	37	Arcola	31
Elmhurst	41	Leo	43
Elmhurst	50	Woodburn	32
Elmhurst	32	Central	28
Elmhurst	40	Monroeville	39
Elmhurst	46	Hoagland	40
Elmhurst	60	Fremont	50
Elmhurst	58	Laf. Cent.	32
Elmhurst	46	Woodburn	33
Elmhurst	39	Leo	56
Elmhurst	47	Arcola	35
Elmhurst	43	Huntertown	53

Elmhurst	52	Mississinewa	47
Elmhurst	47	Harlan	56
Elmhurst	30	Hoagland	28
Elmhurst	36	New Haven	45
Elmhurst	39	Col. City	44
Elmhurst	53	Angola	56

County Tournament

Elmhurst	56	Laf. Cent.	40
Elmhurst	48	Leo	53

Sectional Tourney

Elmhurst	52	Ft. Wayne N. Side	71

G. A. A. Attracts

G.A.A. OFFICERS: Martha Coleman, secretary; Nancy Christle, vice-president; Lavon Cornewell, treasurer; Betty Bredemeyer, president; Rosemary Polley, organized sports; Cora Lou Hanes, unorganized sports

G.A.A. MEMBERS:

Top Row: Ruth Harrold, Dottie Swarthout, Joann Adams, Sally Wilson, Barbara Beerman, Cora Lou Hanes, Esther Dunker, Nancy Christle, Lu Ann Allen, Margaret Poorman, Margaret Smith, Rosa Lee Boston

Second Row: Margie E. Smith, Betty Bredemeyer, Velma Wood, Phyllis Loucks, Barbara Polley, Carol Noble, Pat Carter, Janice Buell, Arlene Ferrell, Louise Stanger, Carol Crabill, Alice Springer

Third Row: Pat Burns, Mildred Lee, Ardis Baumgartner, Ruth Tschannen, Judy Drew, Lavon Cornewell, Rosemary Polley, Carroll Breeden, Doris Zelt, Joyce Fackler, Margie Stapleton, Doris Sparks

Fourth Row: Nancy Kissinger, Rosemary Freytag, Marcia Strater, Sally Ewing, Mary Ann Strater, Joy Smith, Jean Adams, Carolyn Geake, Martha Coleman, Jackie Barr, Louise Strater

Fifth Row: Martha Walker, Judy Wire, Betty Truelove, Virginia German, Joann Meyers, Pluma Orcutt, Betty Moore, Claudia Drake, Flora Reed, Bonnie Jenkins, Beverly Poorman, Connie Saum, Joan Hanes

Bottom Row: Virginia Grepke, Marlene Hamilton, Shirley Mann, Gertrude Holloway, Jackie Carlson, Phyllis Richardson, Betty Paxton, Margaret Landis, Carolyn Smithson, Janet Myers, Elaine Stoller, Edna Schmidt

The Girls' Athletic Association, under the leadership of Mrs. McClure, has passed another busy year striving to promote better sportsmanship and athletic training among the girls.

Each Tuesday and Thursday noon these girls could be found playing such sports as softball, volleyball, and basketball.

Unorganized sports such as: bowling, swimming, hiking, walking, bicycling, horseback riding, roller skating, and ice skating kept these girls busy outside school.

Dues were collected to help with the social activities and to pay for letters. To receive a letter, a member must have earned 250 points by participating in both organized and unorganized sports. Plaques were also presented to those girls having received 350 points. It takes approximately two years or more to earn a G.A.A. letter.

The following girls have earned their letters: Joann Adams, Ardis Baumgartner, Barbara Beerman, Betty Bredemeyer, Cora Lou Hanes, Joan Hanes, Janice Buell, Pat Burns, Esther Dunker, Mildred Lee, Rosemary Polley, Margie E. Smith, Louise Strater, Ruth Tschannen, Betty Truelove, and Sally Wilson.

Barbara Beerman was the only one who earned a plaque this year.

Once each year a selected group of girls from all over the state of Indiana under the same G.A.A. Constitution meet to have a State Convention. Three girls from Elmhurst are allowed to attend. At this convention, the girls discuss ideas for raising money and for bettering the organization. This convention promotes better sportsmanship and leadership among the girls.

This year G.A.A. girls were quite fortunate, for swimming was provided for them at the Purdue Center, the third Tuesday night of each month.

Many Trojanettes

Red and Gray Sports

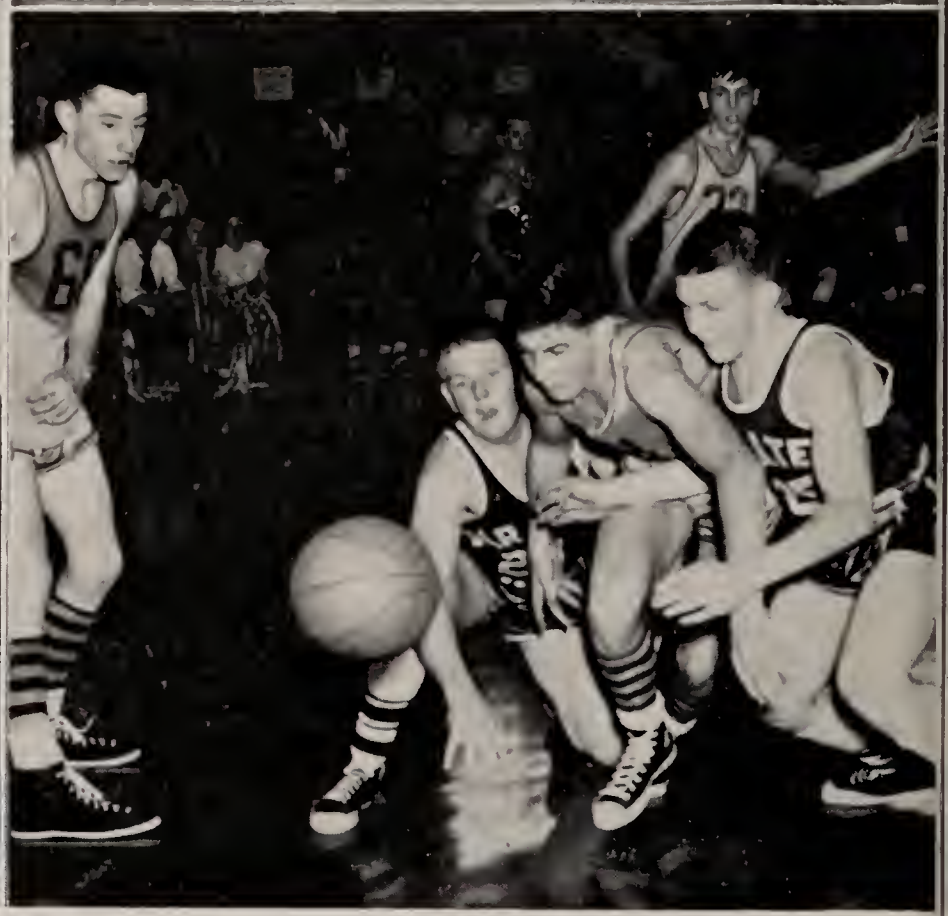

Cagey Cruse
A Big Blow

Jean Made It
Get It, Tony

Laurels

Valedictorian — Marjorie E. Smith

Salutatorian — Sally A. Wilson

National Honor Society
Four Year Honor Roll

Lu Ann Allen
Donald Beitz
John Biddle
Patricia Burns
Darlene Dowty
David Engelman
Ruth Harrold
Barbara Koch
Mildred Lee
Harriet Monn
William Shanebeck
Charles Sheets
Marjorie E. Smith
Norman Stanek
Ruth Tschannen
Sally A. Wilson

Quill and Scroll

Mildred Lee
Marjorie E. Smith

Competent Typing Awards

Marjorie E. Smith	61 words
Darlene Dowty	57 words
Harriet Monn	54 words
Maxine Wagner	52 words

Beginners' February Awards

Bernadette Herber	43 words
Pat Fisher	42 words
Ronald High	42 words
Ruth Harrold	40 words
Shirley Mann	40 words

DAR Good Citizen

Marjorie E. Smith

George C. Bond Citizens

Mildred Lee
Ted Kunneke

Prom Queen

Martha Coleman

Prom Attendants

Janet Overby
Marilyn Paxton
Carolyn Roth
Bonnie Snyder
Sally Sullivan
Betty Truelove

Advanced Shorthand
February Award

MaryLyn Steele 100 words

American Legion
Original Oratory

Mildred Lee

South Side Speech Meet

Darlene Dowty, poetry
Mildred Lee, oratory
Sara Ludy, dramatic
Pat Fisher, humorous

Autographs

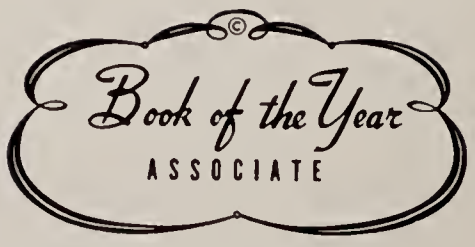

G. R. Grubb and Co., Engravers
Flanigan-Pearson Co., Printers
Champaign, Ill.
Clippinger Portraits
Bob Smith Groups
Fort Wayne, Ind.